



COMUNE DI DAVOLI
PROVINCIA DI CATANZARO

**LAVORI DI MIGLIORAMENTO SISMICO
DELLA SCUOLA PRIMARIA SITA IN VIA A.
DE GASPERI**

Progetto Esecutivo

Titolo Tavola:
**ESECUTIVI DELLE STRUTTURE CORPO "C" -
POST OPERAM**

Elaborato n°: **G.04f** Scala: 1:50 Data: Luglio 2018

Progettisti: Ing. Domenico Squillacioti, Ing. Giuseppe Squillacioti
Direttore dei Lavori:
R.U.P.: Arch. Orlando PITTELLI

CHIAVE DI LETTURA

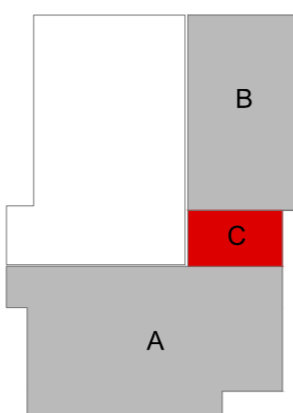

PIANTA IMPALCATO QUOTA m: 0.00

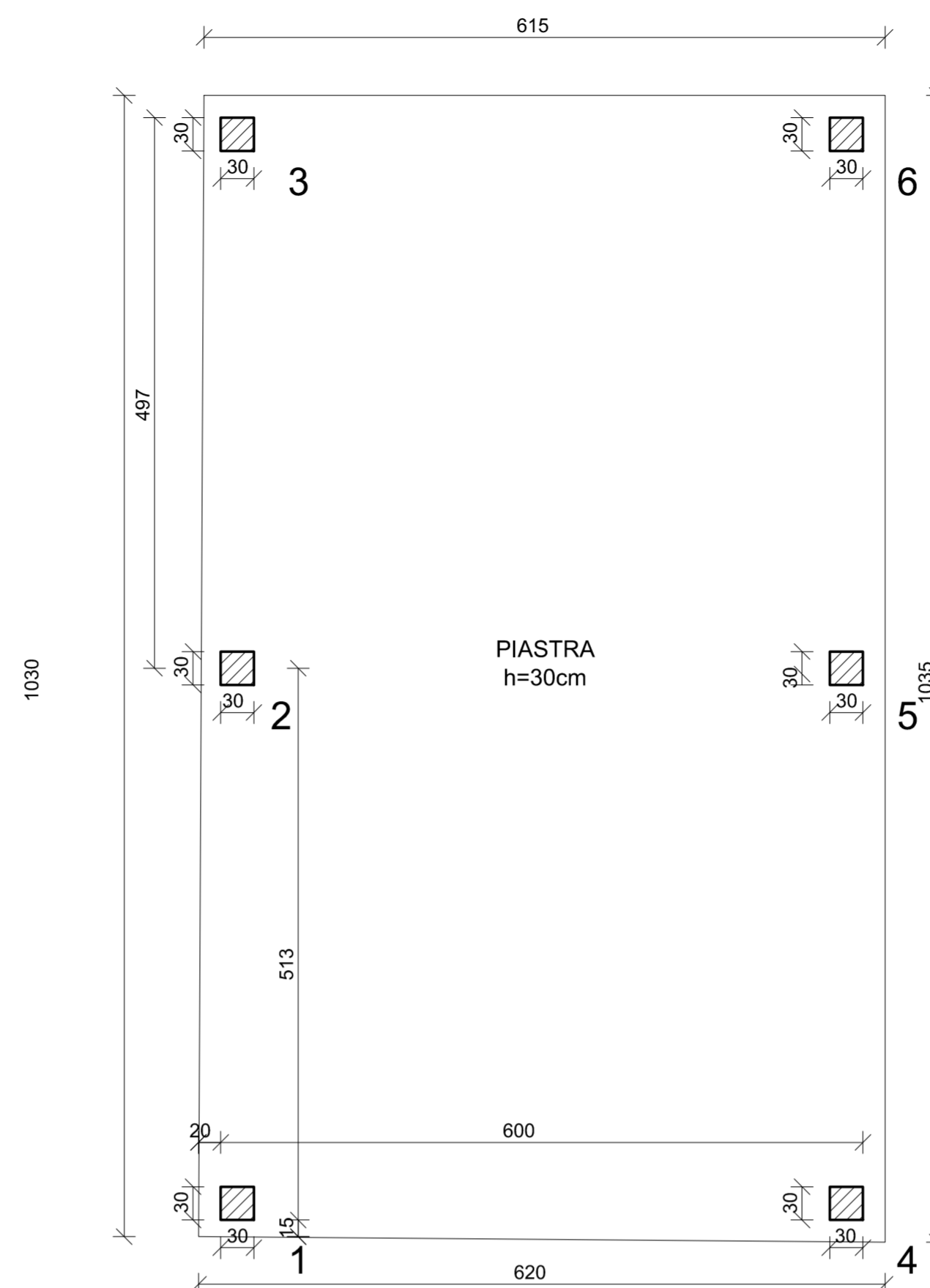

PIANTA IMPALCATO QUOTA m: 4.90

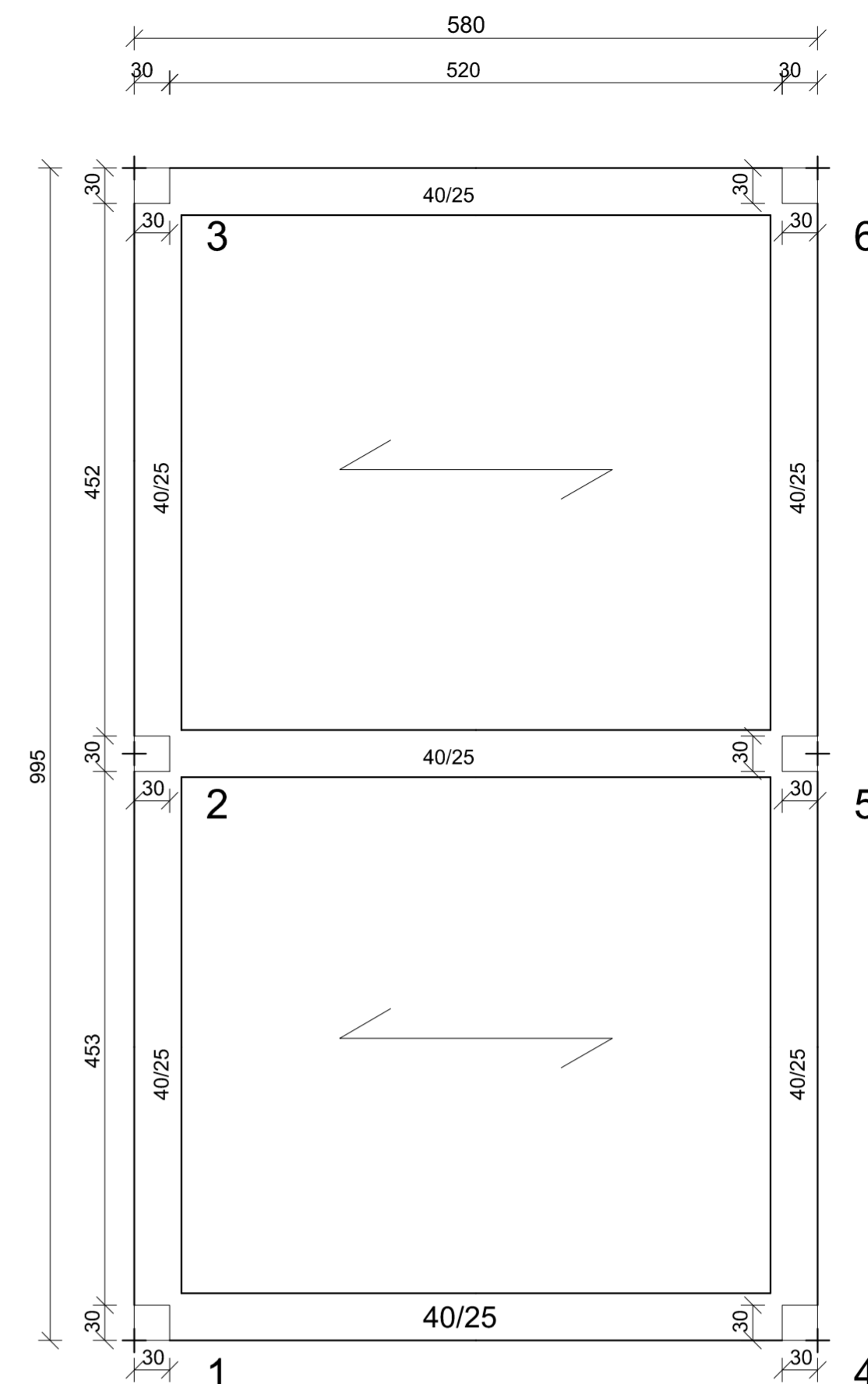

ACCIAIO B450C
CALCESTR. C25/30

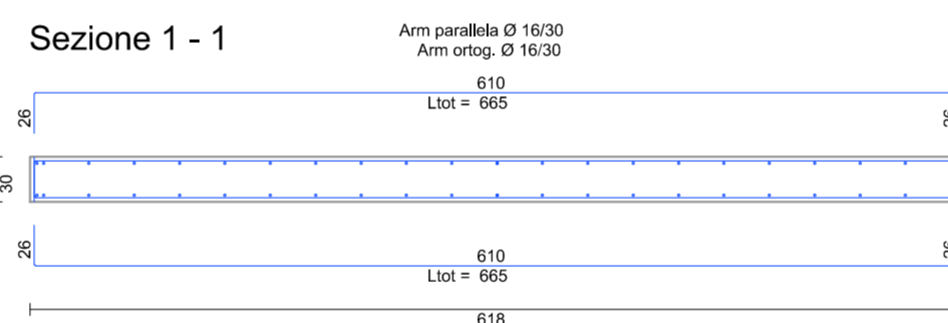
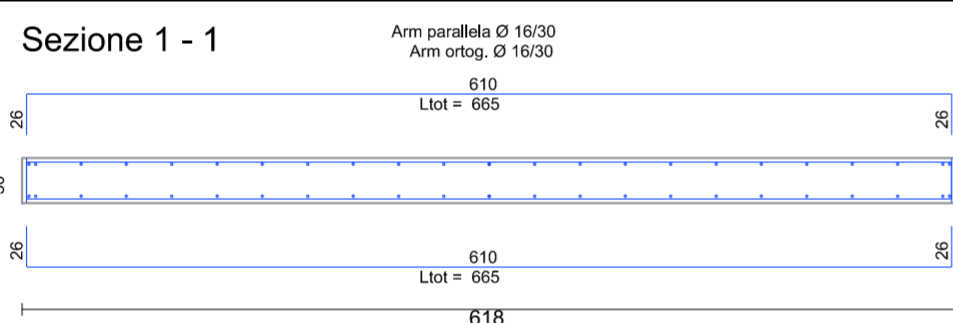

PILASTRATA 1-2-3-4-5-6

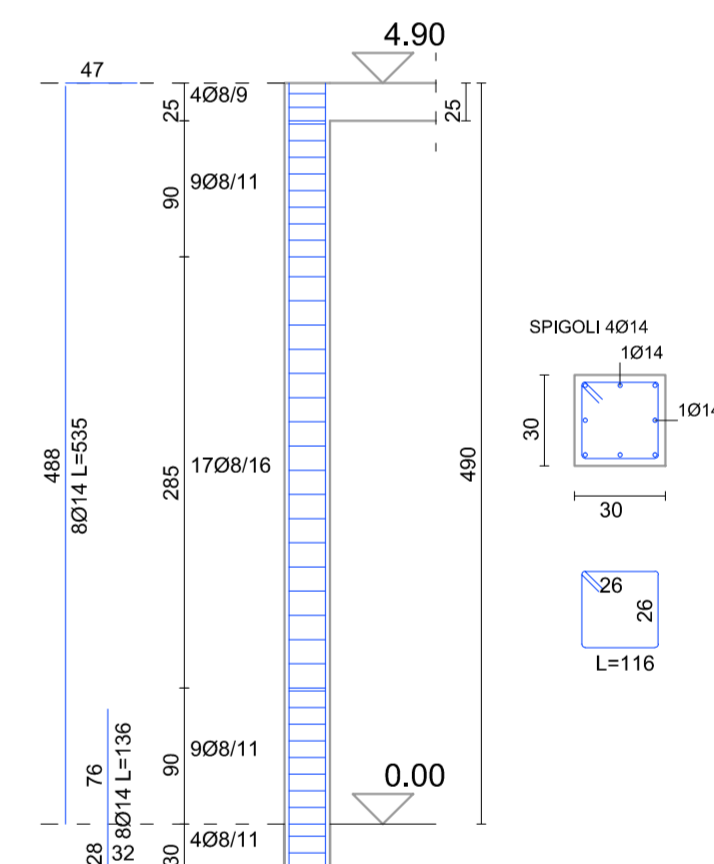

TRAVI

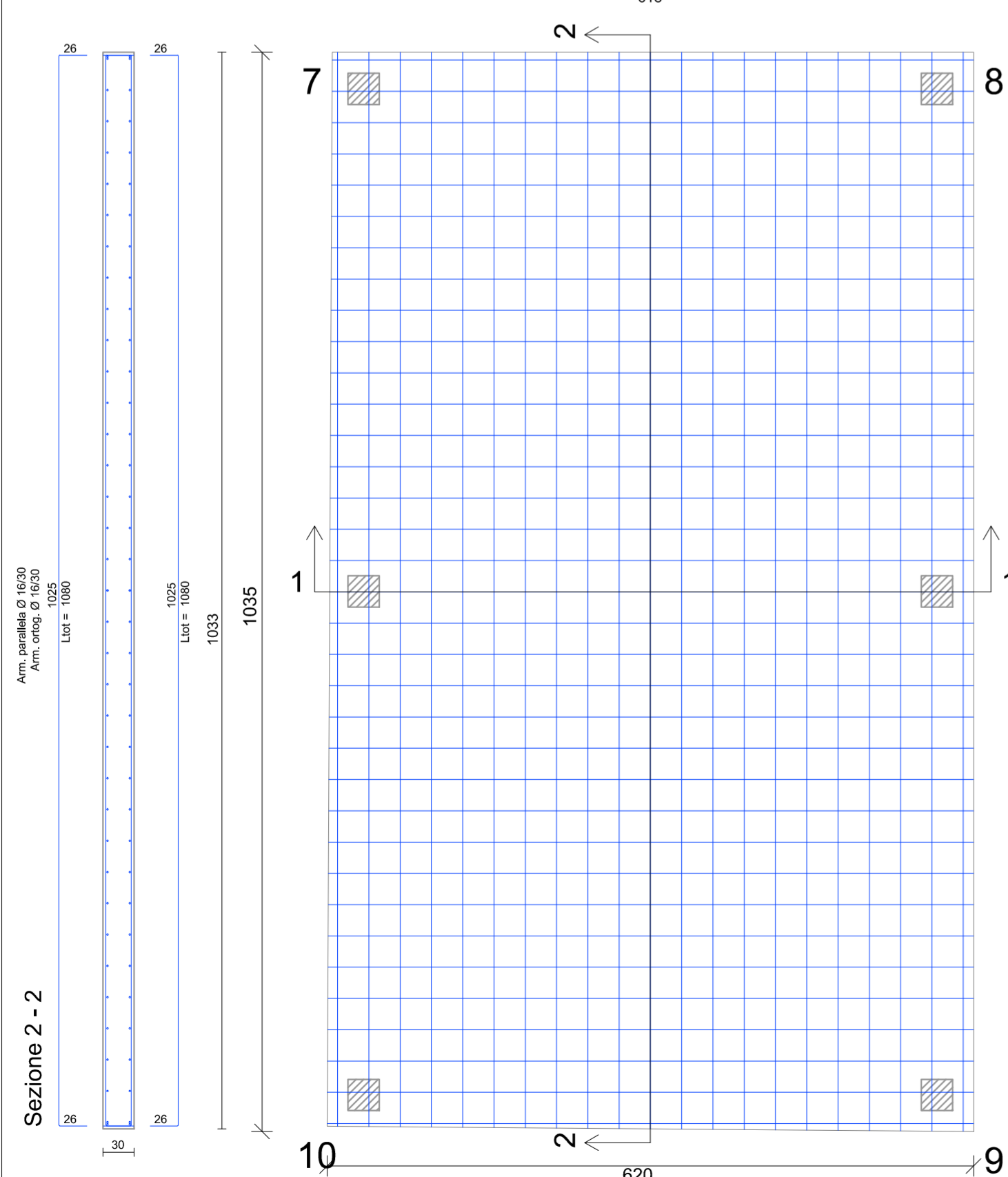
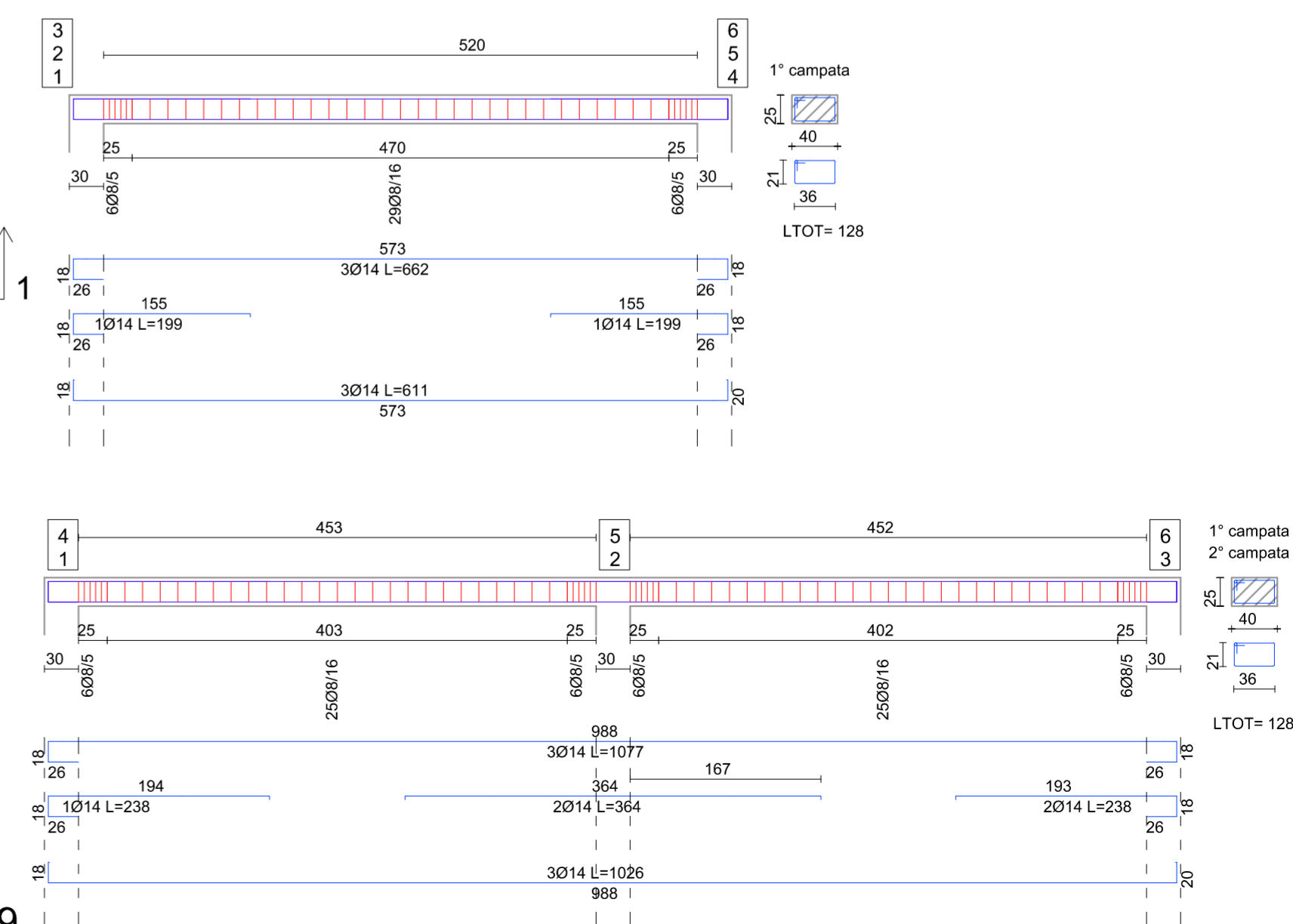

ARMATURA DI BASE INFERIORE PIASTRA 1 QUOTA m.0.00
Ø 16/ 30 direz.X
Ø 16/ 30 direz.y (spessore= 30 cm)

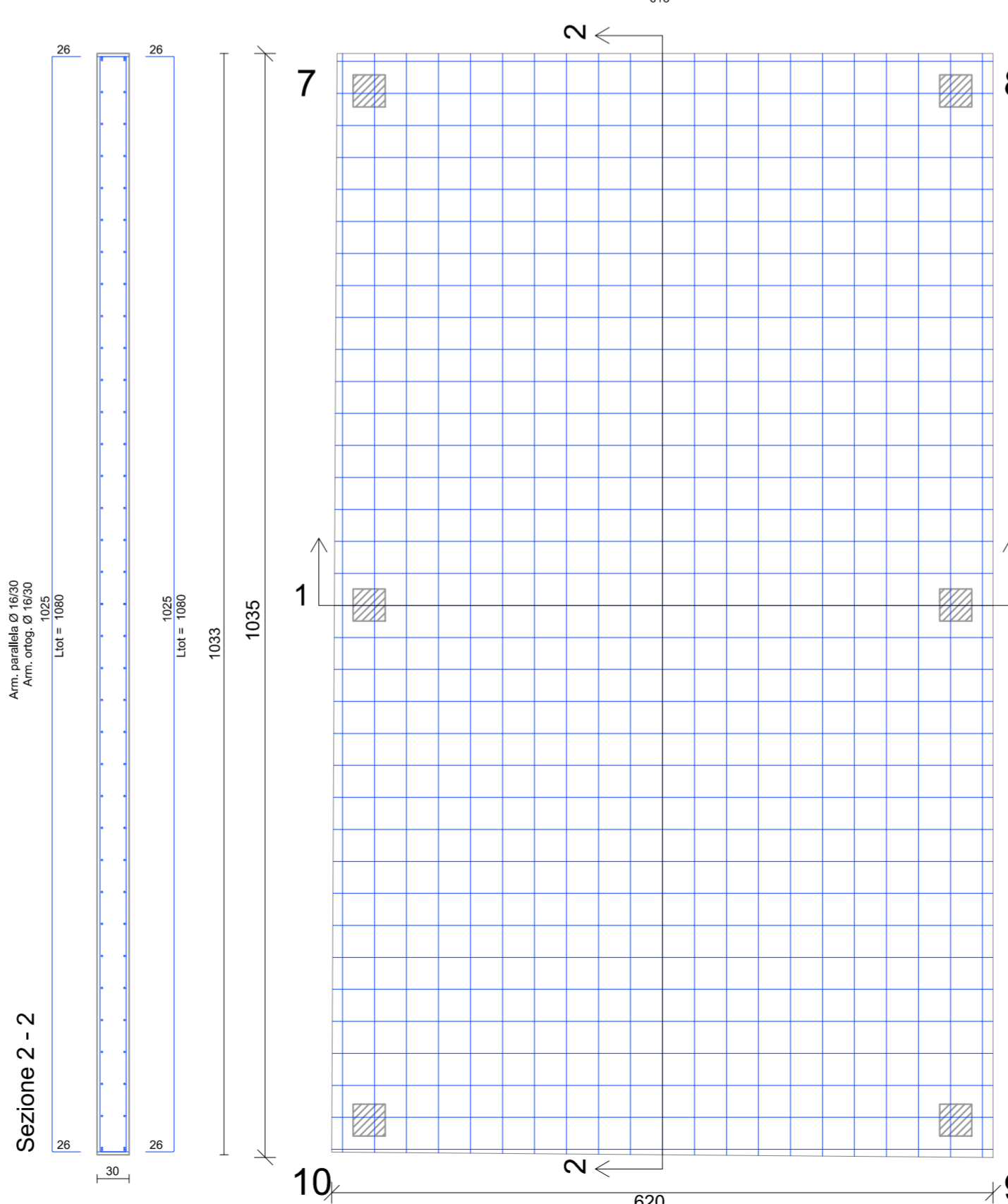

ARMATURA DI BASE INFERIORE PIASTRA 1 QUOTA m.0.00
Ø 16/ 30 direz.X
Ø 16/ 30 direz.y (spessore= 30 cm)